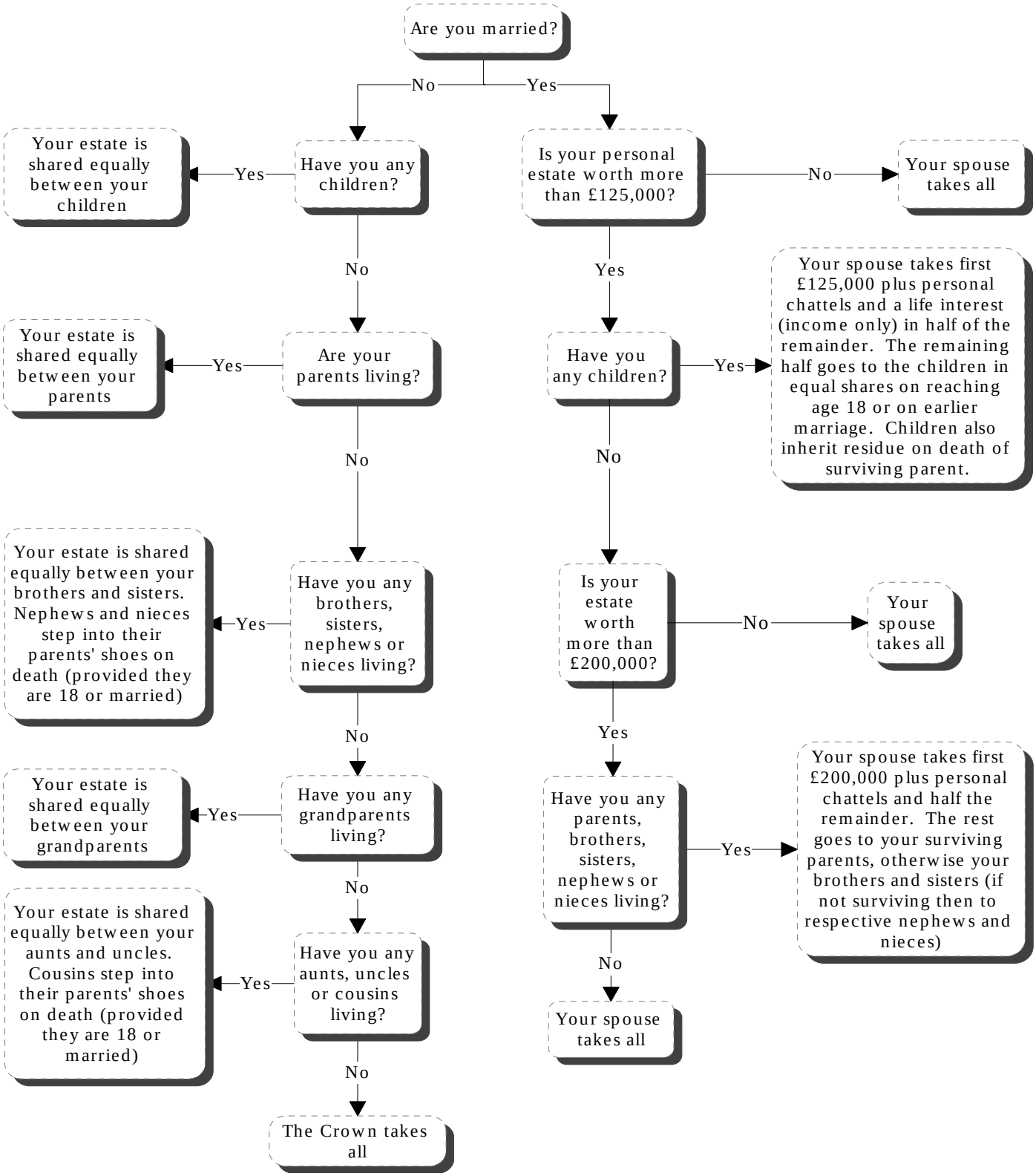What happens under English Law when an individual dies without leaving a will